







EXISTING BUILDINGS	
A - ACADEMIC BUILDING	
B - HOSTEL	
C - FACULTY APARTMENT	
D - DIRECTOR'S RESIDENCE	
E - ADDITIONAL DIRECTOR'S RESIDENCE	
F - ASSISTANT DIRECTOR'S & DEPUTY DIRECTOR'S RESIDENCE	

	TEAK
	COCONUT TREE
	MANGO TREE
	JACK WOOD
	BUSHES
	PROPOSED COMPOUND WALL (RR MASONRY)

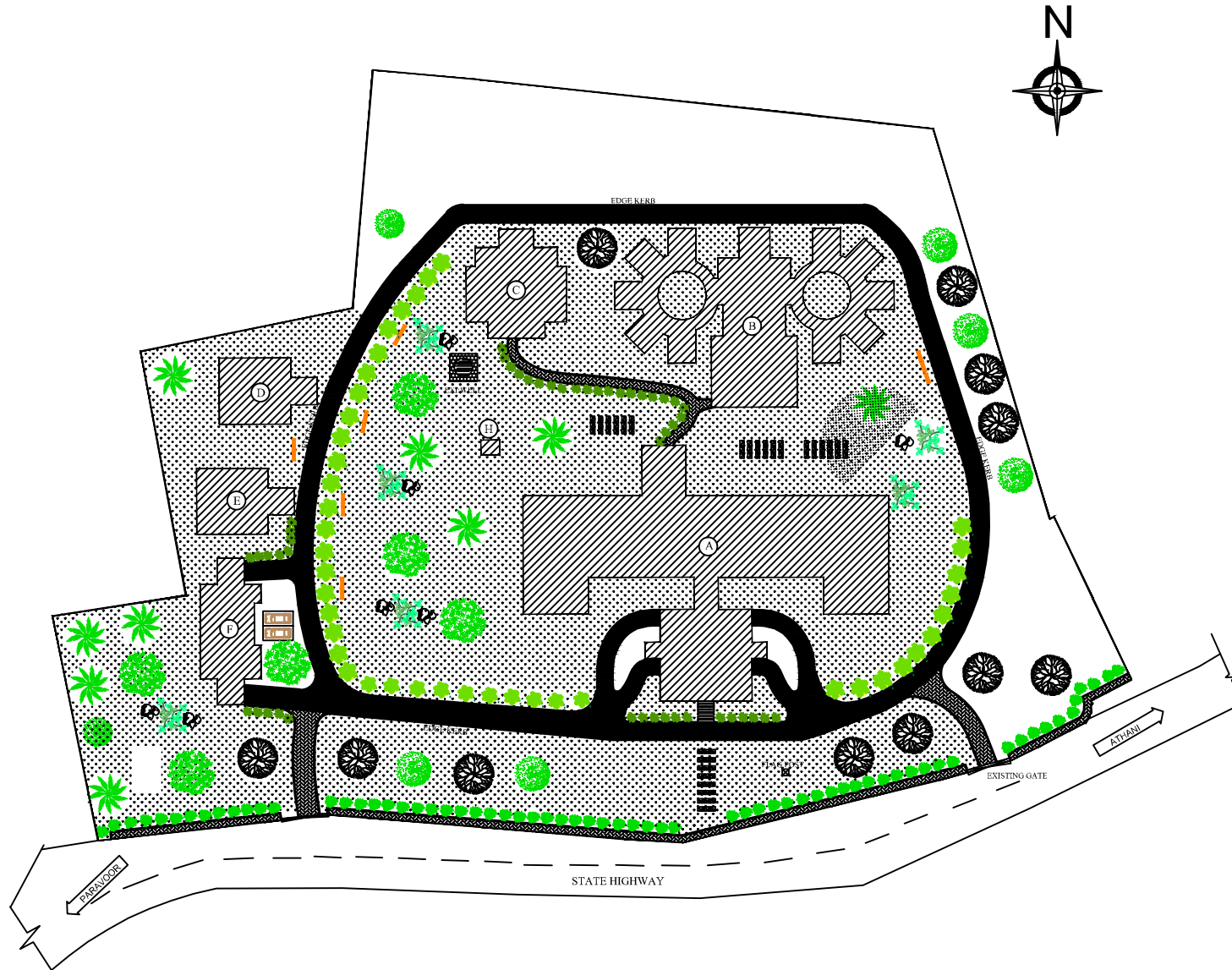

PROJECT	
MASTER PLAN FOR JUDICIAL ACADEMY AT ATHANI	
CLIENT	
HIGH COURT OF KERALA	
LAND DETAILS	
DISTRICT	: ERNAKULAM
TALUK	: ALUVA
VILLAGE	: NEDUMBASSERY
PANCHAYATH	: NEDUMBASSERY
BLOCK NO	: 10
SURVEY NO.	: 313/1 pt
PLOT AREA	: 500 Cent (20235 sqm )
DRAWING TITLE	
LANDSCAPE DETAILS	
SCALE	: 1:400
DATE	: 01.11.2016
SHEET NO.	: 01
ALL DIMENSIONS ARE IN CMS UNLESS SPECIFIED	

CONSULTANT	
HINDUSTAN PREFAB LTD. JUNG PURA, NEW DELHI.	
ASSOCIATED CONSULTANT	
<b>INTEGRAL SOLUTIONS</b> G - 3107, 2nd FLOOR, JINI STADIUM, KOCHI - 17. Ph: 0484 4064505   Fax No: 0484 2534987 Web: www.integralsolutions.co.in Email: info@integralsolutions.co.in ENGINEER	
NEENAMMA KURIEN	