

CFC STILT FLOOR PLAN

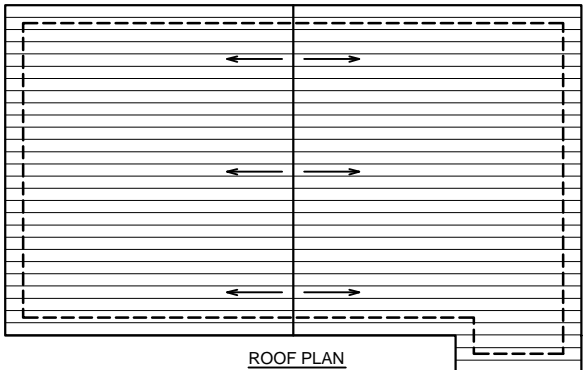

ROOF PLAN



FRONT ELEVATION

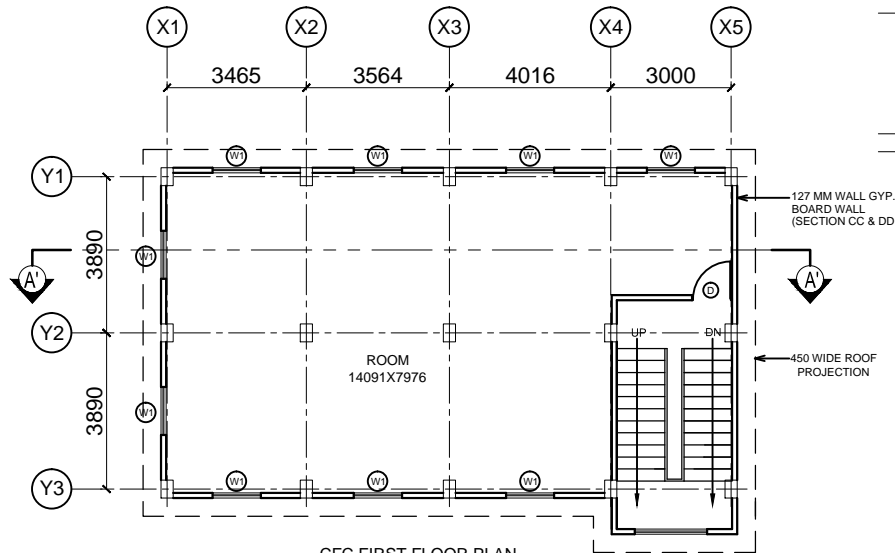

CFC FIRST FLOOR PLAN

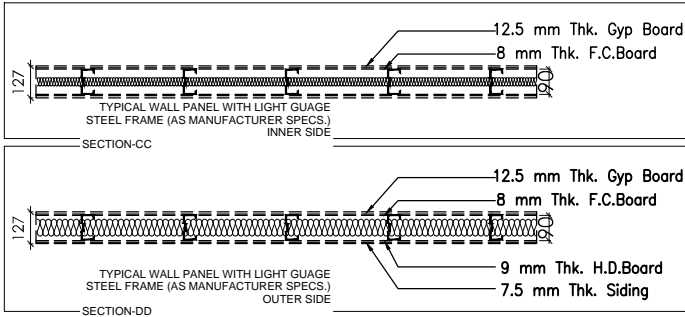

DOORS				
S.N.	TYPE	OPENINGS	SILL	INTEL
1.	D	1000 X 2100	-	2100
FLUSH DOOR WITH STEEL FRAME				
WINDOWS				
1.	W1	1200 X 1200	900	2100
STEEL GLAZED WINDOW				
D= WOODEN FLUSH DOOR WITH STEEL FRAME				
W1/W2= STEEL GLAZED WINDOW				

REVISONS:	
CLIENT NAME & ADDRESS:	
INDIAN INSTITUTE OF ENTERPRENUERSHIP	
PMC	
HINDUSTAN PREFAB LIMITED	
CONSULTANTS NAME & ADDRESS	
BUILDCON SOLUTIONS	
L-11, SARITA VIHAR,	
NEW DELHI-110076	
TELE FAX :- 011-40506870	
EMAIL:-buildconsolutions@gmail.com	
ARCHITECT:	SHEET NO:
BUILDING NAME:	
CFC IN MAJULI (ASSAM)	
DRAWING TITLE:	
GROUND, ROOF PLAN, ELEVATION, SECTION & OTHER DETAILS	
DEALT: PRASHANT	CHECKED:
SCALE:	DATE: 30.6.2017
DRAWING NO: 201	