

PRODUCED BY AN AUTODESK EDUCATIONAL PRODUCT

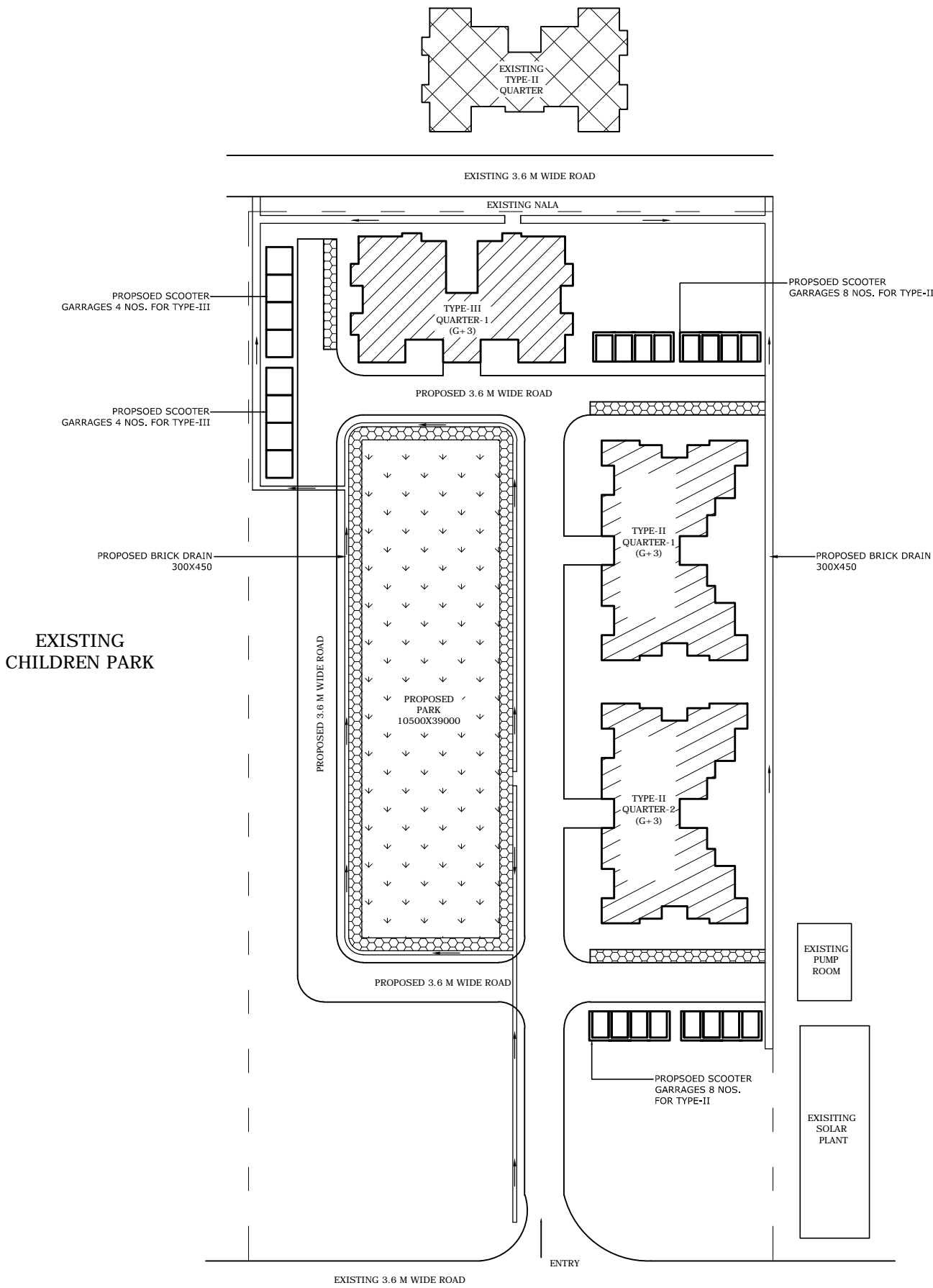

PRODUCED BY AN AUTODESK EDUCATIONAL PRODUCT

PROPOSED ACCOMMODATION		
PROPOSED BUILDING TYPE-III QTRS.		
1	NO. OF DU'S	8
2	NO. OF BUILDING	1
3	NO. OF STOREY	G+3
4	NO. OF DU'S IN 1 BLOCK	8
5	NO. OF GARRAGES	8
PROPOSED BUILDING TYPE-II QTRS.		
1	NO. OF DU'S	16
2	NO. OF BUILDING	2
3	NO. OF STOREY	G+3
4	NO. OF DU'S IN 1 BLOCK	8
5	NO. OF GARRAGES	16
PROPOSED BUILDING TYPE-III & TYPE-III QTRS. & SCOTTER GARRAGES SHOWN THUS		
EXISTING QUARTER SHOWN THUS		
CLIENT:- DIRECTORATE GENERAL ASSAM RIFLES SHILLONG		
PROJECT : CONSTRUCTON OF TYPE -II & TYPE-III FOR ASSAM RIFLES AT SUKHOVI, NAGALAND		
DRG TITLE :- LAYOUT PLAN		
DRAWING NO:- LAY-01		
SCALE :-		DATE 30.5.2017
DRAWN BY:		CHECKED BY:
PROJECT EXECUTING AGENCY :- HINDUSTAN PREFAB LTD. (A Govt. of India Enterprise) Jangpura, New Delhi		
ASSOCIATES CONSULTANCY: Buildcon Solutions HEAD OFFICE :- L-11,SARITA VIHAR, NEW DELHI-76 TELE FAX :- 011 - 40506870 EMAIL-buildconsolutions@gmail.com		